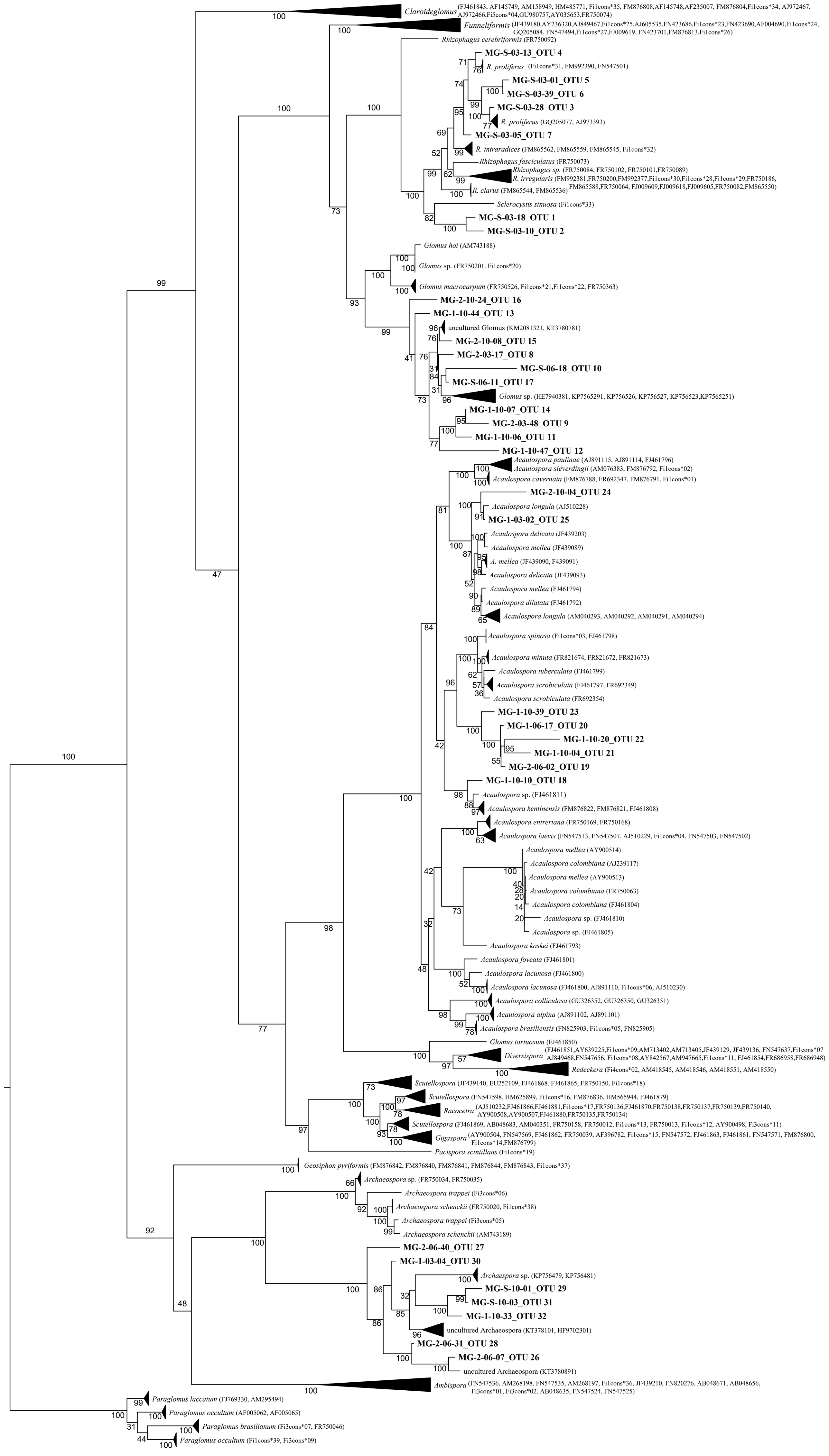
Claroideglomus (FJ461843, AF145749, AM158949, HM485771, Fi1cons*35, FM876808,AF145748,AF235007, FM876804,Fi1cons*34, AJ972467, AJ972466,Fi5cons*04,GU980757,AY035653,FR750074)
Funneliformis (JF439180,AY236320,AJ849467,Fi1cons*25,AJ605535,FN423686,Fi1cons*23,FN423690,AF004690,Fi1cons*24, GQ205084, FN547494,Fi1cons*27,FJ009619, FN423701,FM876813,Fi1cons*26)
Rhizophagus cerebriformis (FR750092)
MG-S-03-13_OTU 4
R. proliferus (Fi1cons*31, FM992390, FN547501)
MG-S-03-01_OTU 5
MG-S-03-39_OTU 6
MG-S-03-28_OTU 3
R. proliferus (GQ205077, AJ973393)
MG-S-03-05_OTU 7
R. intraradices (FM865562, FM865559, FM865545, Fi1cons*32)
Rhizophagus fasciculatus (FR750073)
Rhizophagus sp. (FR750084, FR750102, FR750101,FR750089)
R. irregularis (FM992381,FR750200,FM992377,Fi1cons*30,Fi1cons*28,Fi1cons*29,FR750186, FM865588,FR750064, FJ009609,FJ009618,FJ009605,FR750082,FM865550)
R. clarus (FM865544, FM865536)
Sclerocystis sinuosa (Fi1cons*33)
MG-S-03-18_OTU 1
MG-S-03-10_OTU 2
Glomus hoi (AM743188)
Glomus sp. (FR750201. Fi1cons*20)
Glomus macrocarpum (FR750526, Fi1cons*21,Fi1cons*22, FR750363)
MG-2-10-24_OTU 16
MG-1-10-44_OTU 13
uncultured Glomus (KM2081321, KT3780781)
MG-2-10-08_OTU 15
MG-2-03-17_OTU 8
MG-S-06-18_OTU 10
MG-S-06-11_OTU 17
Glomus sp. (HE7940381, KP7565291, KP756526, KP756527, KP756523,KP7565251)
MG-1-10-07_OTU 14
MG-2-03-48_OTU 9
MG-1-10-06_OTU 11
MG-1-10-47_OTU 12
Acaulospora paulinae (AJ891115, AJ891114, FJ461796)
Acaulospora sieverdingii (AM076383, FM876792, Fi1cons*02)
Acaulospora cavernata (FM876788, FR692347, FM876791, Fi1cons*01)
MG-2-10-04_OTU 24
Acaulospora longula (AJ510228)
MG-1-03-02_OTU 25
Acaulospora delicata (JF439203)
Acaulospora mellea (JF439089)
A. mellea (JF439090, F439091)
Acaulospora delicata (JF439093)
Acaulospora mellea (FJ461794)
Acaulospora dilatata (FJ461792)
Acaulospora longula (AM040293, AM040292, AM040291, AM040294)
Acaulospora spinosa (Fi1cons*03, FJ461798)
Acaulospora minuta (FR821674, FR821672, FR821673)
Acaulospora tuberculata (FJ461799)
Acaulospora scrobiculata (FJ461797, FR692349)
Acaulospora scrobiculata (FR692354)
MG-1-10-39_OTU 23
MG-1-06-17_OTU 20
MG-1-10-20_OTU 22
MG-1-10-04_OTU 21
MG-2-06-02_OTU 19
MG-1-10-10_OTU 18
Acaulospora sp. (FJ461811)
Acaulospora kentinensis (FM876822, FM876821, FJ461808)
Acaulospora entreriana (FR750169, FR750168)
Acaulospora laevis (FN547513, FN547507, AJ510229, Fi1cons*04, FN547503, FN547502)
Acaulospora mellea (AY900514)
Acaulospora colombiana (AJ239117)
Acaulospora mellea (AY900513)
Acaulospora colombiana (FR750063)
Acaulospora colombiana (FJ461804)
Acaulospora sp. (FJ461810)
Acaulospora sp. (FJ461805)
Acaulospora koskei (FJ461793)
Acaulospora foveata (FJ461801)
Acaulospora lacunosa (FJ461800)
Acaulospora lacunosa (FJ461800, AJ891110, Fi1cons*06, AJ510230)
Acaulospora colliculosa (GU326352, GU326350, GU326351)
Acaulospora alpina (AJ891102, AJ891101)
Acaulospora brasiliensis (FN825903, Fi1cons*05, FN825905)
Glomus tortuosum (FJ461850)
Diversispora (FJ461851,AY639225,Fi1cons*09,AM713402,AM713405,JF439129, JF439136, FN547637,Fi1cons*07 AJ849468,FN547656, Fi1cons*08,AY842567,AM947665,Fi1cons*11, FJ461854,FR686958,FR686948)
Redeckera (Fi4cons*02, AM418545, AM418546, AM418551, AM418550)
Scutellospora (JF439140, EU252109, FJ461868, FJ461865, FR750150, Fi1cons*18)
Scutellospora (FN547598, HM625899, Fi1cons*16, FM876836, HM565944, FJ461879)
Racocetra (AJ510232,FJ461866,FJ461881,Fi1cons*17,FR750136,FJ461870,FR750138,FR750137,FR750139,FR750140, AY900508,AY900507,FJ461880,FR750135,FR750134)
Scutellospora (FJ461869, AB048683, AM040351, FR750158, FR750012, Fi1cons*13, FR750013, Fi1cons*12, AY900498, Fi3cons*11)
Gigaspora (AY900504, FN547569, FJ461862, FR750039, AF396782, Fi1cons*15, FN547572, FJ461863, FJ461861, FN547571, FM876800, Fi1cons*14,FM876799)
Pacispora scintillans (Fi1cons*19)
Geosiphon pyriformis (FM876842, FM876840, FM876841, FM876844, FM876843, Fi1cons*37)
Archaeospora sp. (FR750034, FR750035)
Archaeospora trappei (Fi3cons*06)
Archaeospora schenckii (FR750020, Fi1cons*38)
Archaeospora trappei (Fi3cons*05)
Archaeospora schenckii (AM743189)
MG-2-06-40_OTU 27
MG-1-03-04_OTU 30
Archaespora sp. (KP756479, KP756481)
MG-S-10-01_OTU 29
MG-S-10-03_OTU 31
MG-1-10-33_OTU 32
uncultured Archaeospora (KT378101, HF9702301)
MG-2-06-31_OTU 28
MG-2-06-07_OTU 26
uncultured Archaeospora (KT3780891)
Ambispora (FN547536, AM268198, FN547535, AM268197, Fi1cons*36, JF439210, FN820276, AB048671, AB048656, Fi3cons*01, Fi3cons*02, AB048635, FN547524, FN547525)
Paraglomus laccatum (FJ769330, AM295494)
Paraglomus occultum (AF005062, AF005065)
Paraglomus brasilianum (Fi3cons*07, FR750046)
Paraglomus occultum (Fi1cons*39, Fi3cons*09)